

Front Elevation

Section - AA

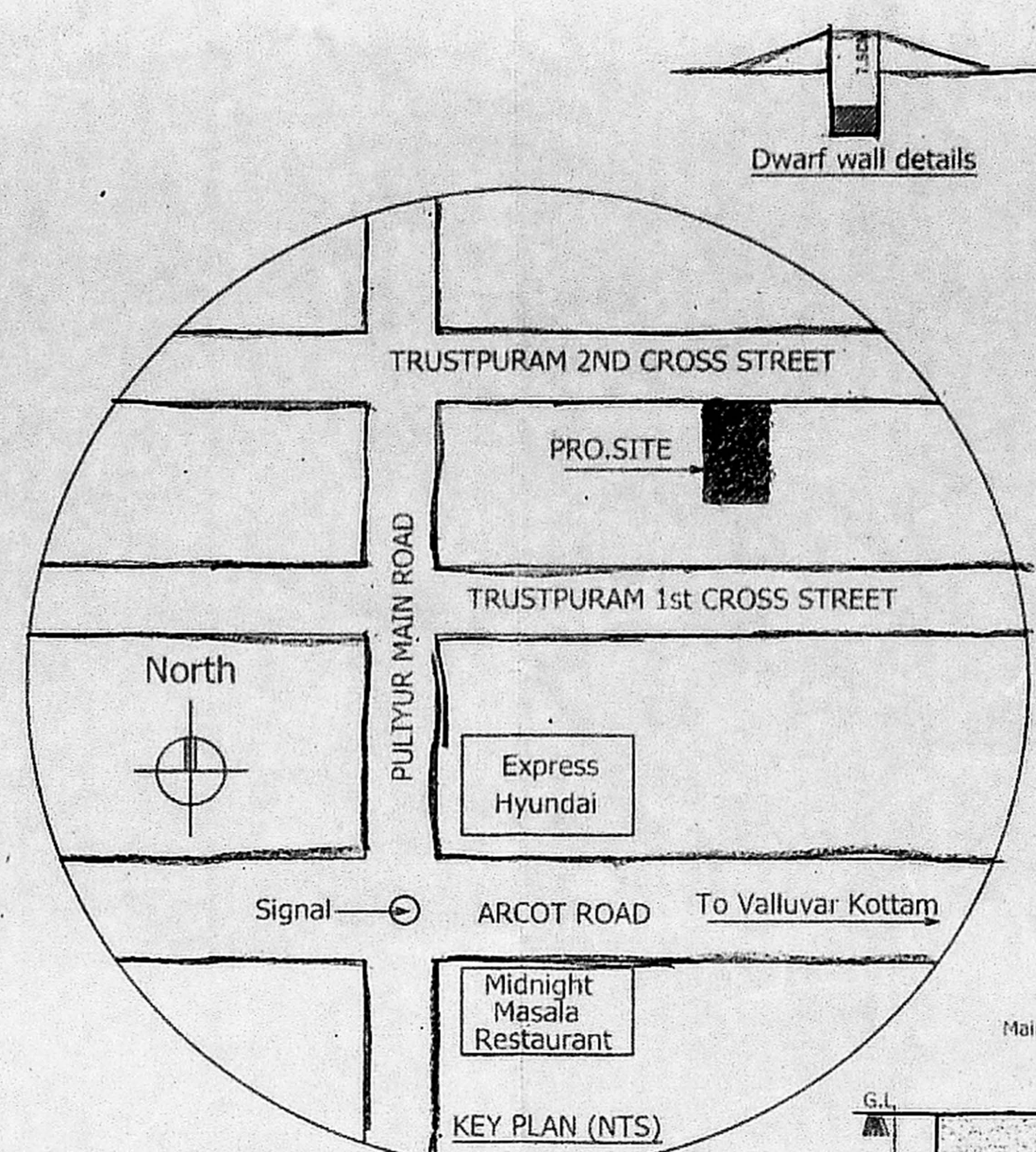

KEY PLAN (NTS)

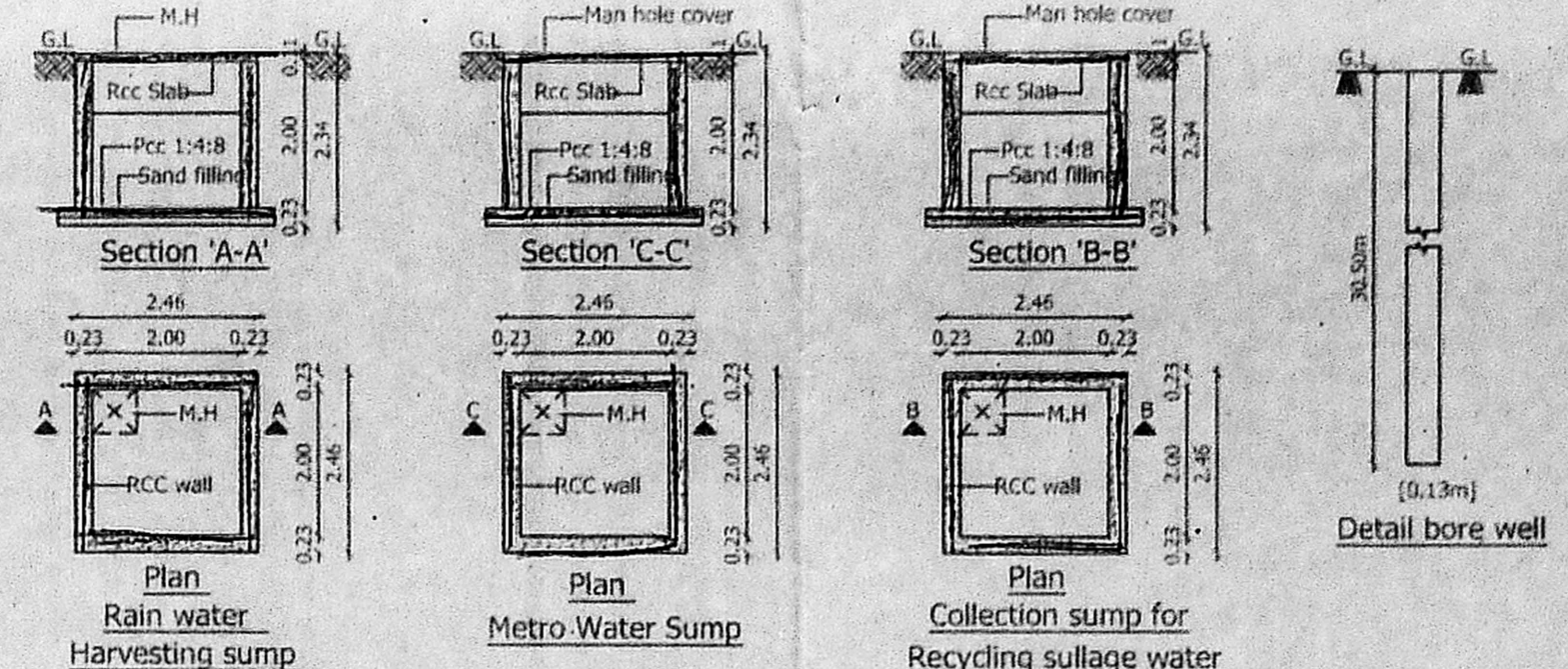

Section 'A-A'

Section 'C-C'

Section 'B-B'

Plan Rain water Harvesting sump

Plan Metro Water Sump

Plan Collection sump for Recycling sullage water

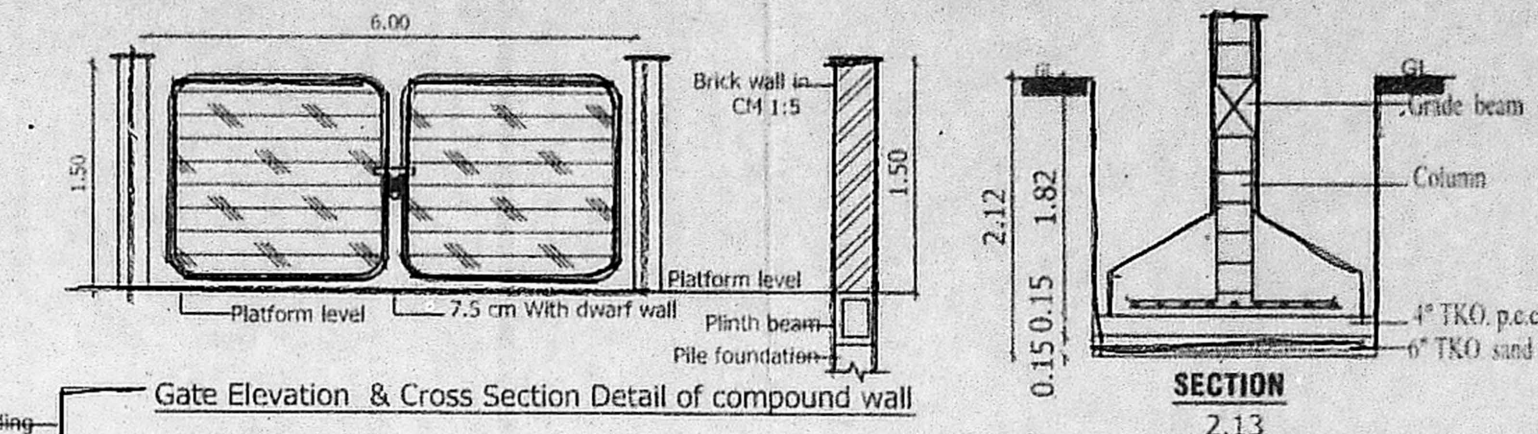

Gate Elevation & Cross Section Detail of compound wall

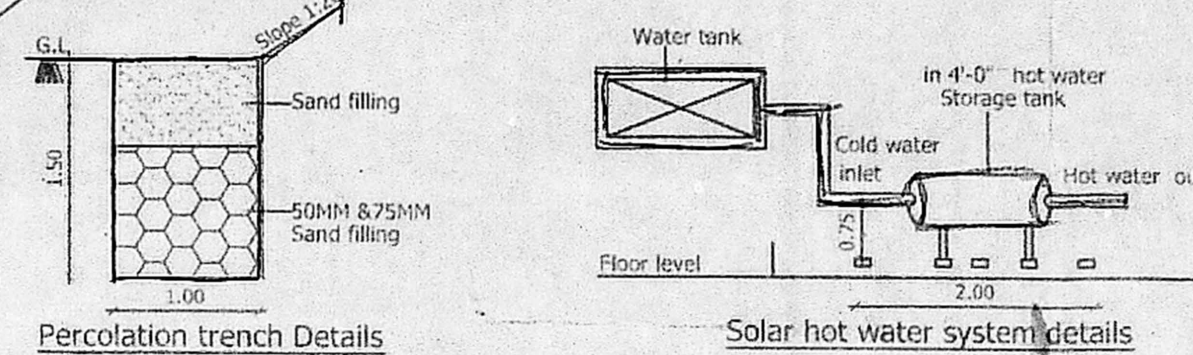

Percolation trench Details

Solar hot water system details

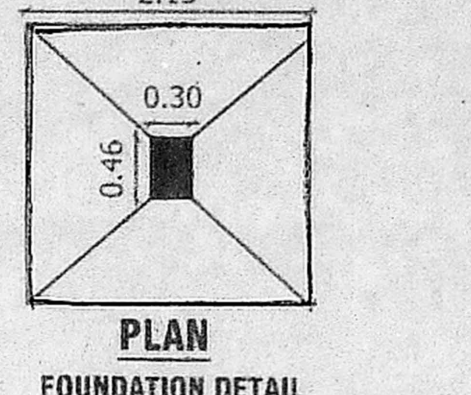

FOUNDATION DETAIL

PLAN SHOWING THE PROPOSED CONSTRUCTION OF THE RESIDENTIAL BUILDING AT PLOT NO: 58, OLD DOOR NO: 6, NEW DOOR NO: 97B, 2nd CROSS STREET, TRUSTPURAM, DAMBAKKAM, CHENNAI- 600 024., T.S.NO:8, BLOCK NO: 25 OF PULIYUR VILLAGE GREATER CHENNAI CORPORATION DIVISION :112 ZONE : IX

JOINERY DETAILS		
MD	Door	1.07 x 2.10
D1	Door	0.90 x 2.10
D2	Door	0.76 x 2.10
O	Window	1.90 x 2.10
W	Window	1.80 x 1.20
W1	Window	1.37 x 1.20
W2	Window	0.90 x 1.20
W3	Window	0.60 x 1.20
FD	French door	1.44 x 2.10
V	Ventilator	0.60 x 0.60

- Specification:
- Brick work : Super structure with main wall using cm 1:5 mortar Parapet wall cm 1:4 mortar.
  - Lime Slurry : Ground improvement by Lime slurry injection for a depth of 1.20m below the bottom of excavation pits to be carried out.
  - Wood work : Main door teak, and other doors kongu wood using.
  - Rcc work : Minimum grade of concrete m25 (1:1:2)
  - Flooring : All room ceramics tiles flooring.
  - Plastering work : Plastering work in c.m. 1:4.
  - Weathering course : Weathering course in brick jelly concrete in c.m. with Two courses of flat tiles laid to detail

AREA DETAILS		
S.NO.	PLOT AREA DETAILS IN SQ.M	
1	AS PER PATTA	393.50 sq.m
2	AS PER DOC.	396.78 sq.m
3	SUPER IMPOSED AREA	393.68 sq.m

FLOOR AREA DETAILS IN SQ.M		
S.NO.	FLOOR	F.S.I AREA
1	FIRST FLOOR	196.23
2	SECOND FLOOR	196.99
3	THIRD FLOOR	196.99
4	TOTAL	590.21
5	F.S.I	1.50

COLOR INDEX  
 PROPOSED  ROAD  BOUNDARY   
 SCALE 1: 100

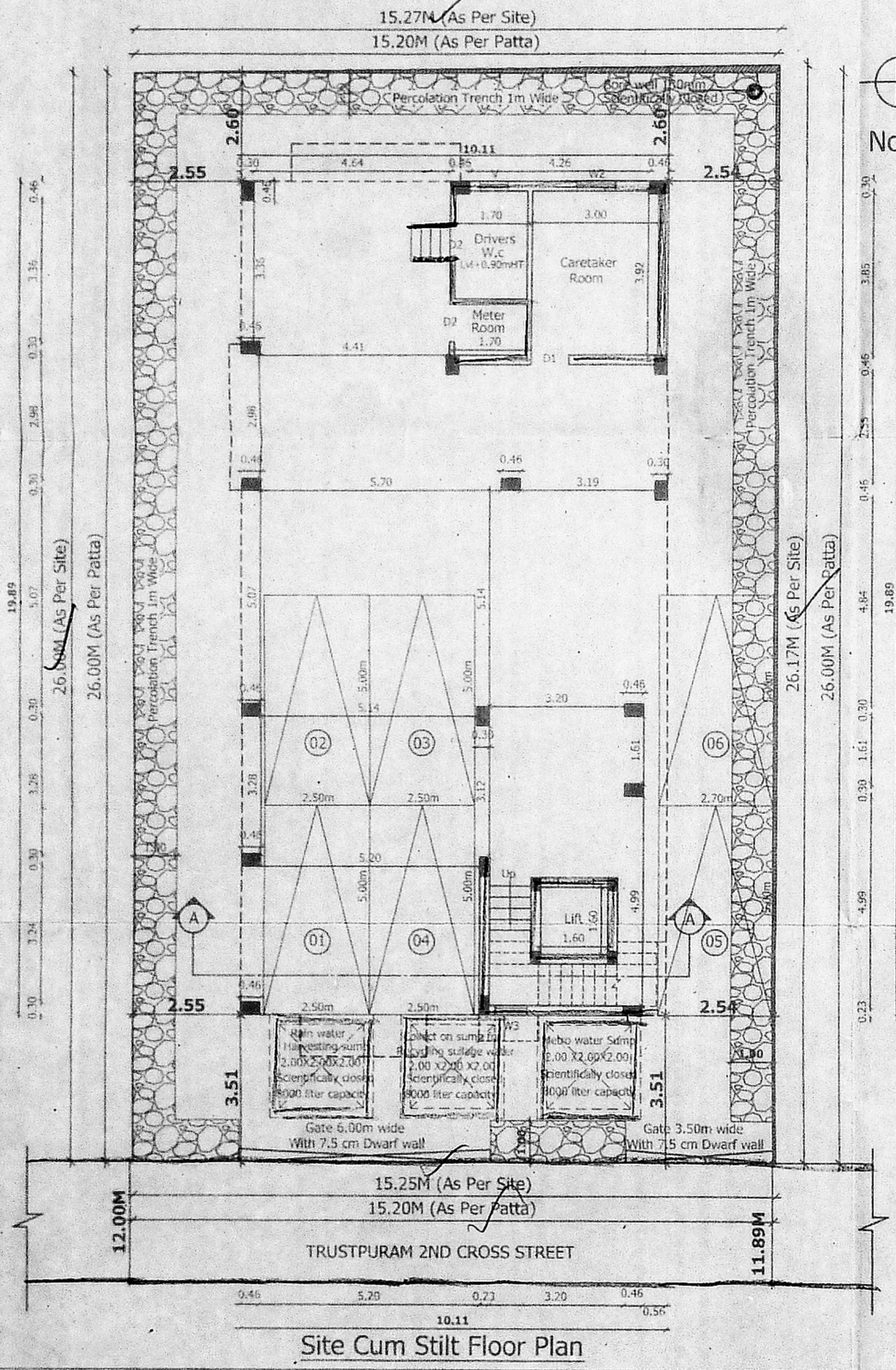

Site Cum Stilt Floor Plan

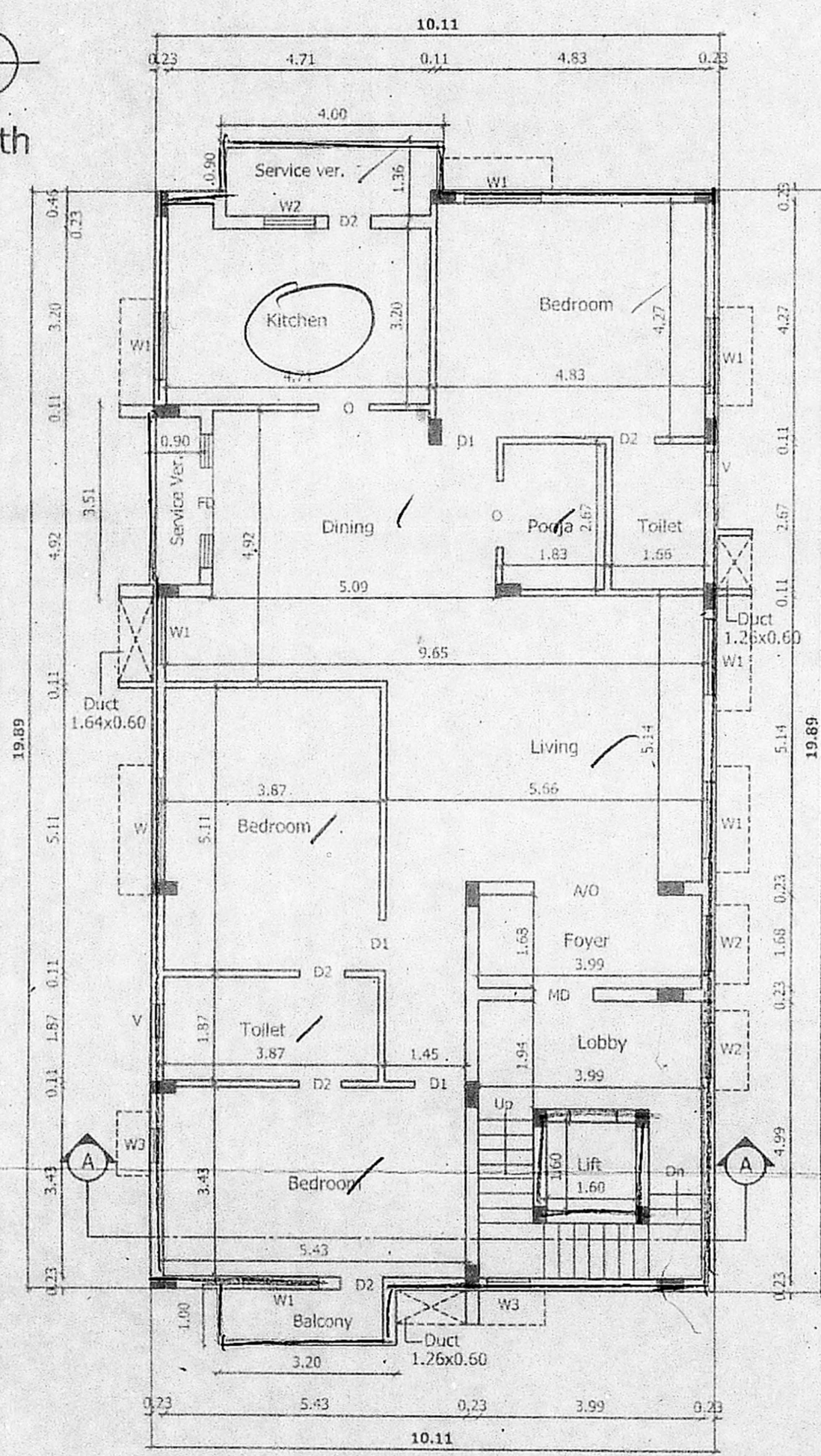

First Floor Plan

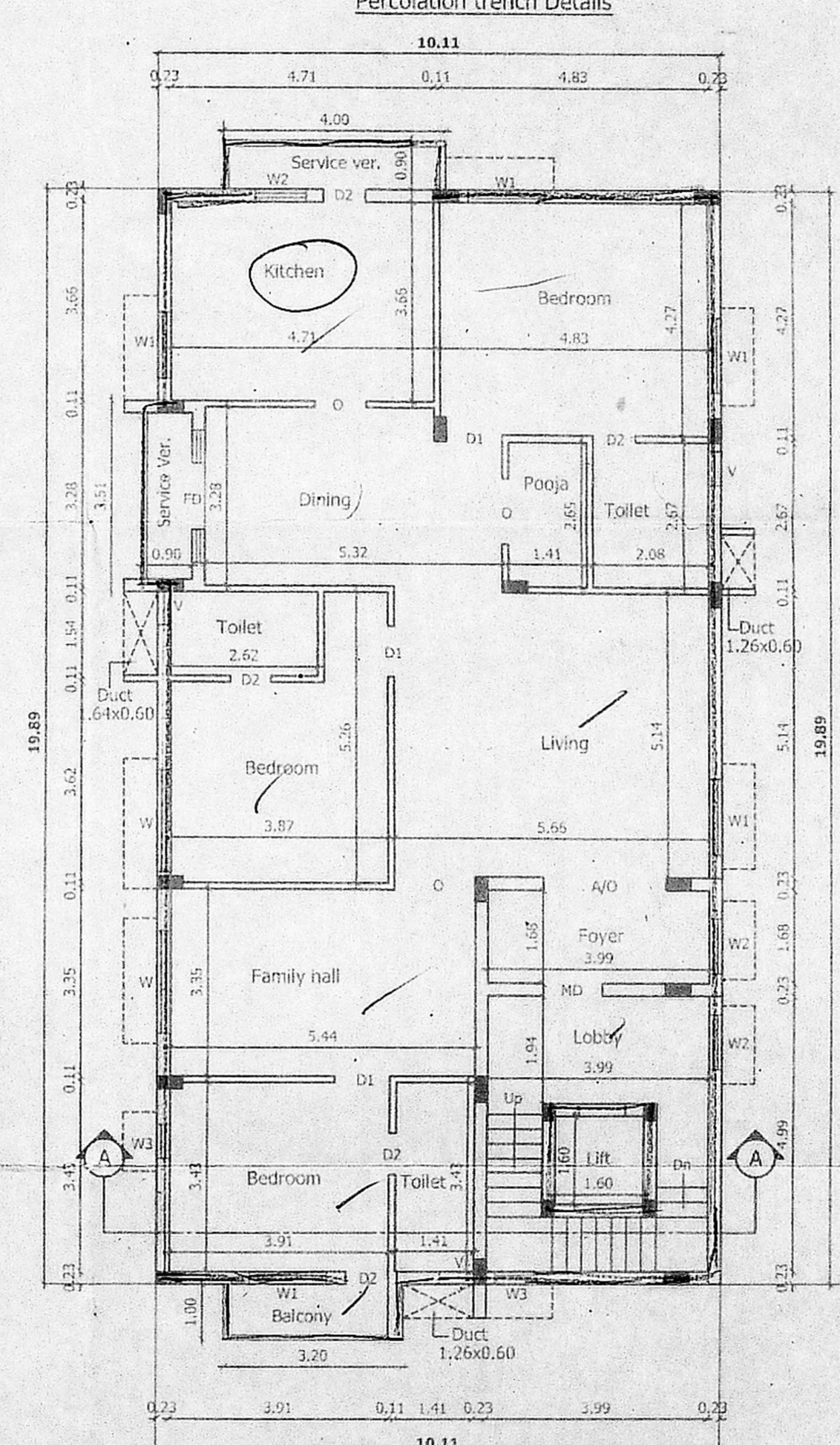

Typical 2nd & 3rd Floor Plan

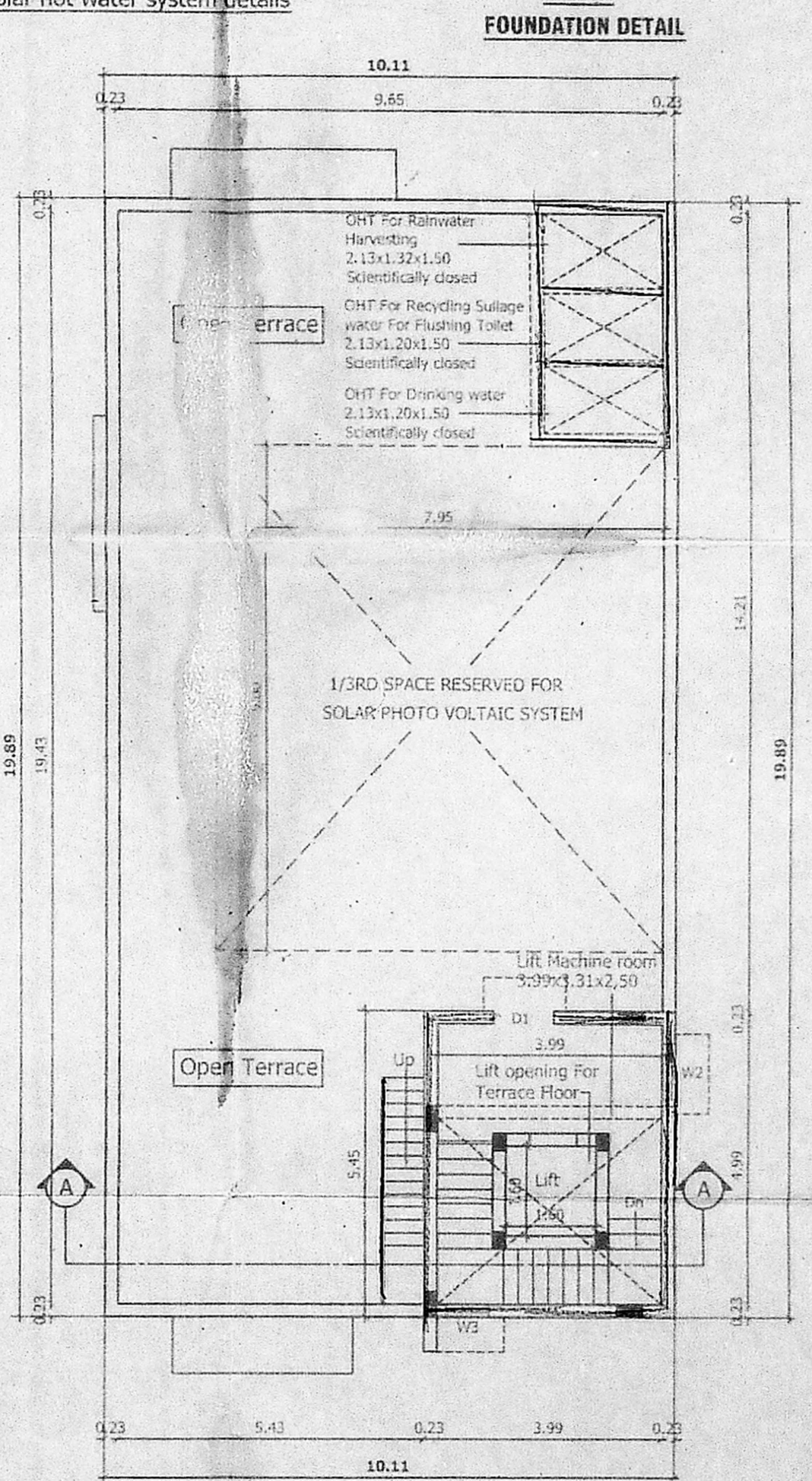

Terrace Floor Plan

OWNER  
 R. Chandrasekar  
 R.CHANDRASEKARAN.B.E.(CIVIL)E.L.V.  
 Structural Engineer/Approved Valuer No.F-24274.  
 Chennai Corporation Licensed Surveyor, Class I No.1934,  
 P.I. Louts Flats, 12, Appapany Street,  
 Palayamkottai, Chennai-600 014.  
 Mob.9444920118, email:rcs@rediffmail.com

LICENSED SURVEYOR